

Maria Khan

Assistant Professor

NUST Business School

Email: maria.khan@nbs.nust.edu.au

Contact: 009203345

LinkedIn: <https://www.linkedin.com/in/maria-a-khan/>

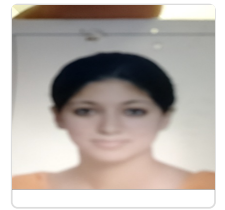

About

Dr. Maria Khan is working as Assistant Professor in the NUST Business School. Dr. Maria Khan has published 4 research articles & conference papers having a citation count of 2, carried out 0 projects and filed 0 intellectual property.

Qualifications

MS in International Hr & Comparative Industrial Relations The Manchester Metropolitan University , United Kingdom	2011 - 2012
---	-------------

Experience

Assistant Professor NUST Business School	2023- Present
Assistant Professor NUST Business School	2019 - 2019
Assistant Professor NUST Business School	2017 - 2019
Lecturer NUST Business School	2013 - 2017
HR Manager & Business Developme Tranchulas Pvt. Ltd , Tranchulas Private Limited 2nd Floor, Evacuee Trust Complex Sir Agha Khan Road, F-5/1 Islamabad	2010 - 2011

Awards

Best Teacher Award The award is based on a combined scoring derived from student feedback results, annual appraisal results (including class audit reports) compiled by the Head of the Department (Management & HR), quality of research, student supervision, industrial consultation activities and overall institutional services rendered.	2017
---	------

Research Articles

SYIT: Changing the Corporate Culture <i>Maria Khan ZUNAIRA SAQIB</i> <i>Ivey / Harvard Publishing, .</i> Impact Factor: 0 DOI: https://www.iveycases.com/ProductView.aspx?id=91128	2018
Striving for Self Sustainability: Case of a Pakistan NGO <i>Maria Khan Zunaira Saqib Maham Michael Roshaan Haleem Hira Khalid</i> <i>Asian Journal of Management Cases</i> , Volume 14, Issue 1, Pages 38-48 Impact Factor: 0 Citations: 2 DOI: 10.1177/0972820116681119	2017
Selecting the Selection Methods at a Pakistani NGO <i>Zunaira Saqib Nihaal Raza Zainab Sohail Aliha Zainab Maria Khan</i> <i>Asian Journal of Management Cases</i> , Vol.13, No.1, Pages 23-31 Impact Factor: 0 DOI: 10.1177/0972820115618780	2016